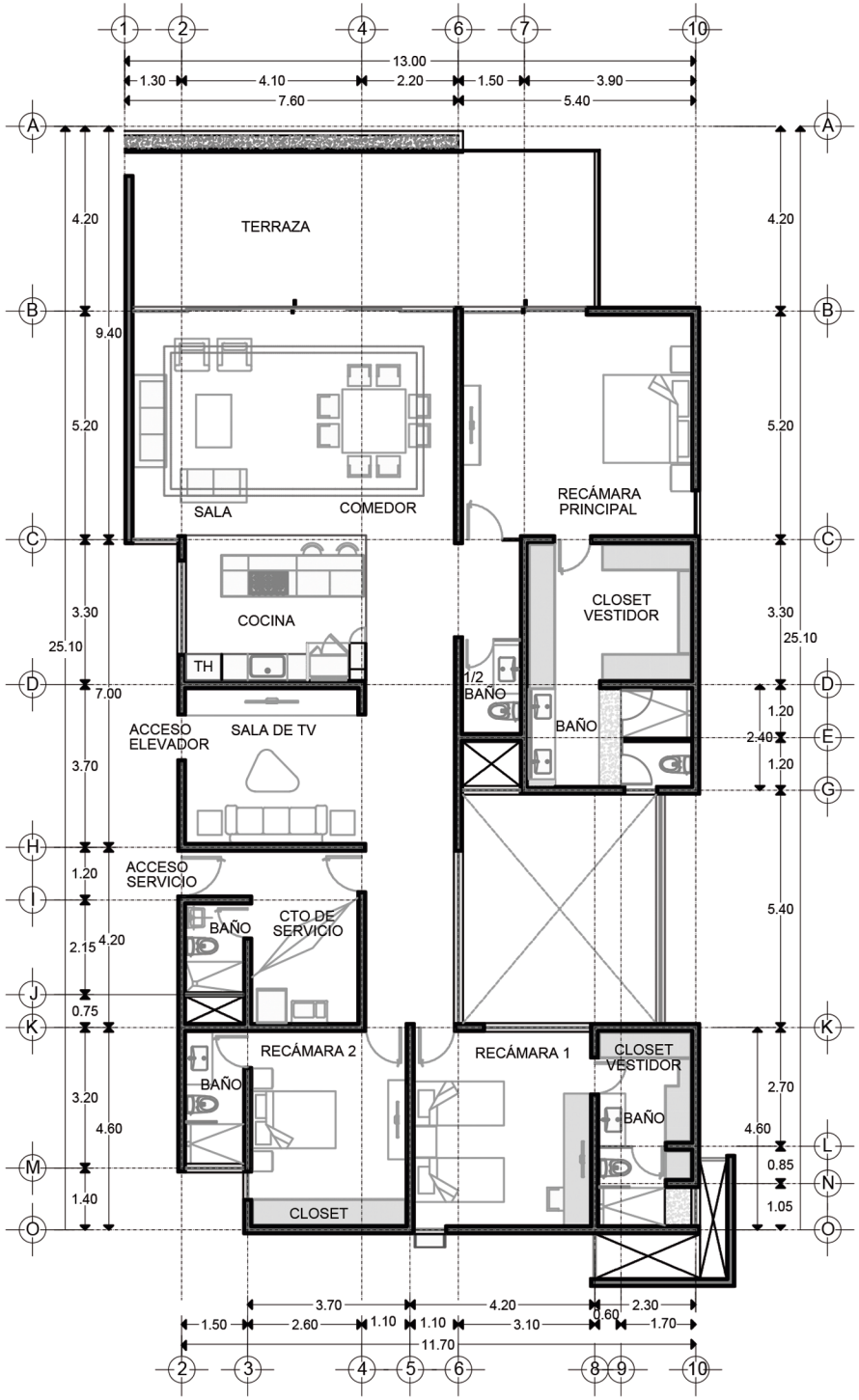

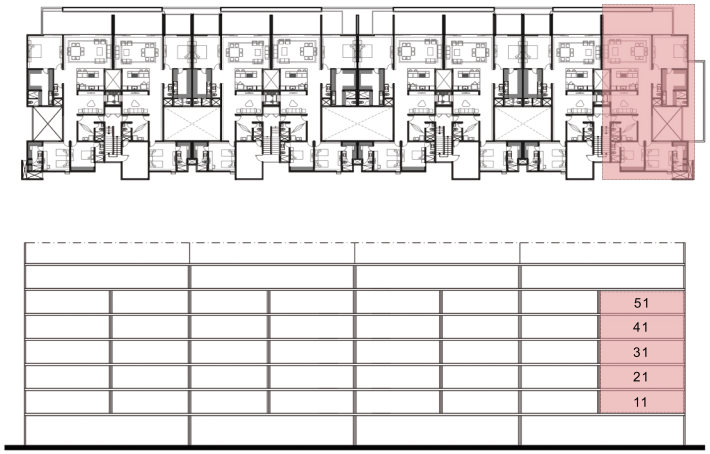

SEPTIEMBRE 2019

CITTADELA

"Vera"

Deptos 11-21-31-41-51

Área Habitable: 227.39m2

Terraza: 55.02m2

Cajones: 37.50m2

Bodega: 2.80m2

Área Habitable Total: 282.41m2

Área Total: 322.71m2

CITTADELA.COM

YUC.MX.