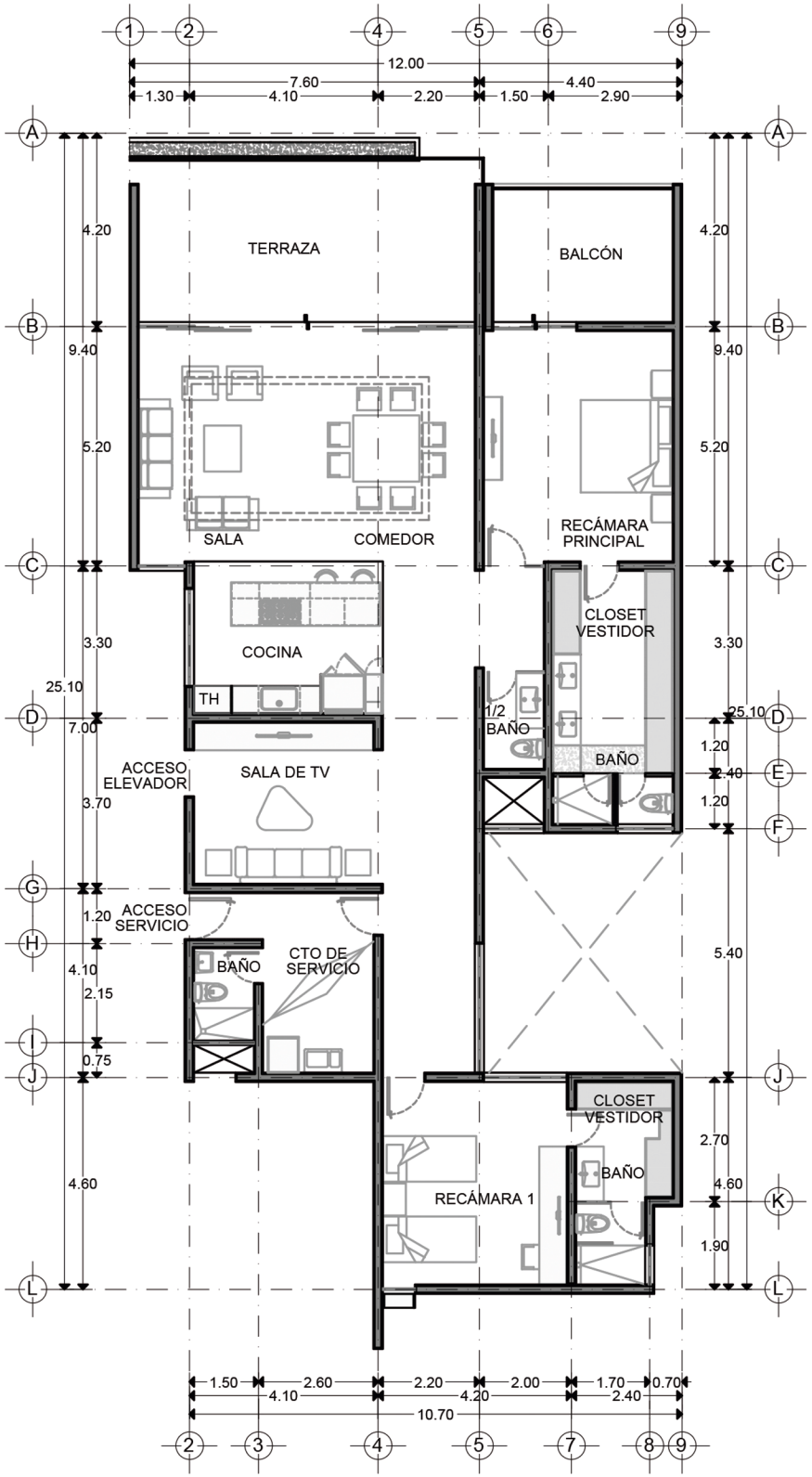

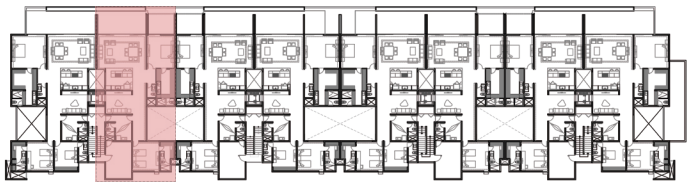

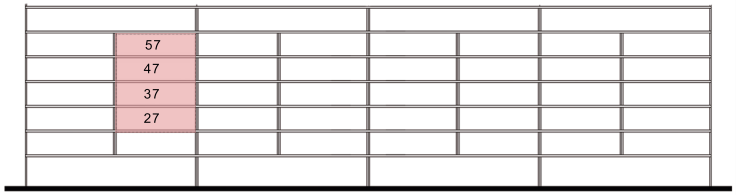

SEPTIEMBRE 2019

CITTADELA

"Vera"

Deptos 27-37-47-57

Área Habitable: 205.87m2

Terraza: 38.23m2

Balcón: 12.21m2

Cajones: 25.00m2

Bodega: 2.80m2

Área Habitable Total: 256.31m2

Área Total: 284.11m2

CITTADELA.COM

YUC.MX.